March 8: basic chord substitutions

- Review: 12 keys, each with 7 chords/scales
- Introduce circle of fifths: groups chords as keys in pie slices I in middle, IV to left, V to right, ii, vi, ii below. Moveable "pie slice" can highlight any key. Relative minor key is below each major key.
    - Easiest subs are relative minor, e.g. *vi* for *I* (Am for C), but others work too, like *ii* for *IV* (Dm for F)

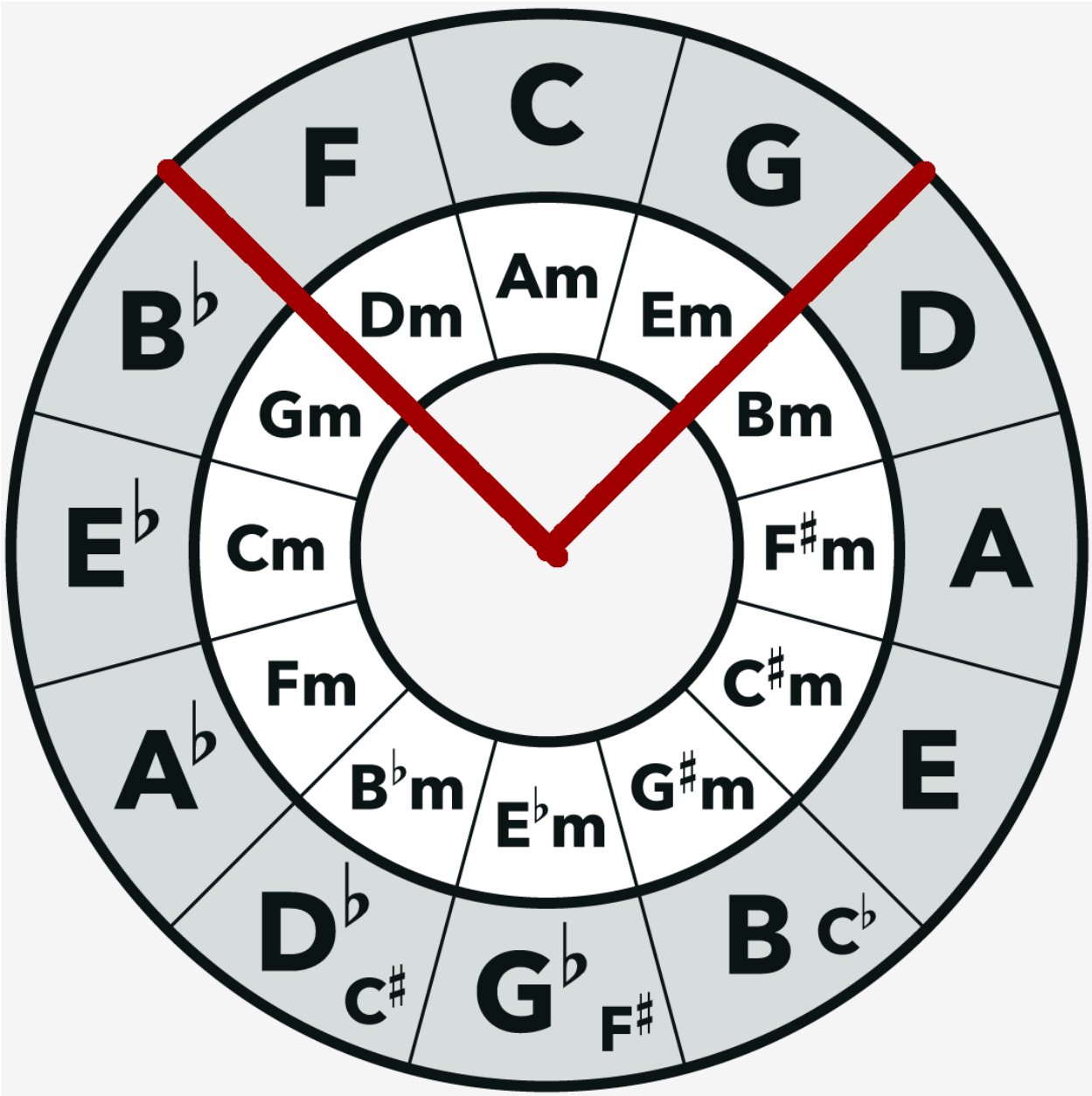

- Example (next page): basic tune with the turnaround (cadence) twice, first as I-IV-V, then again with minor chord substitutions

majorly minorly

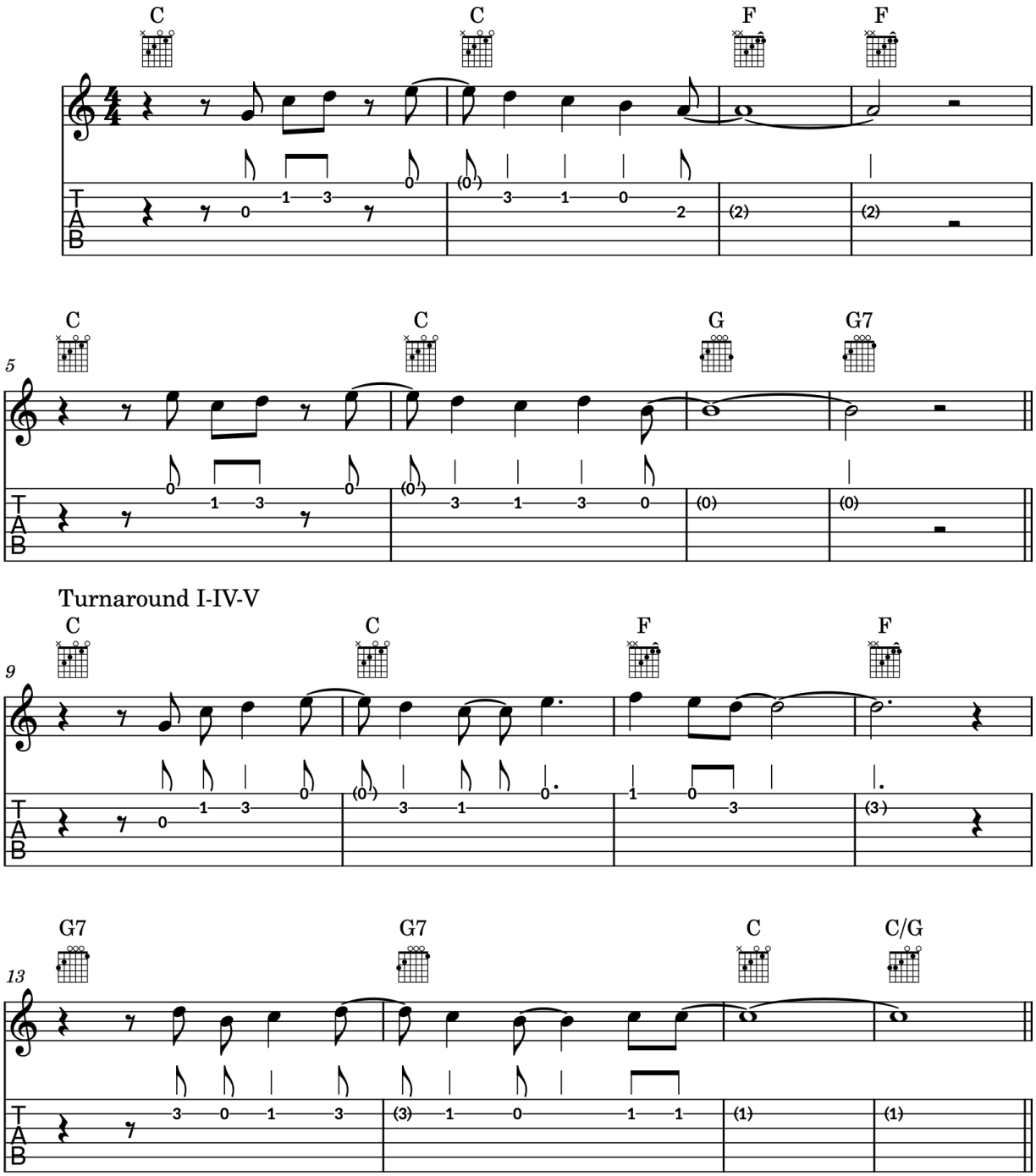

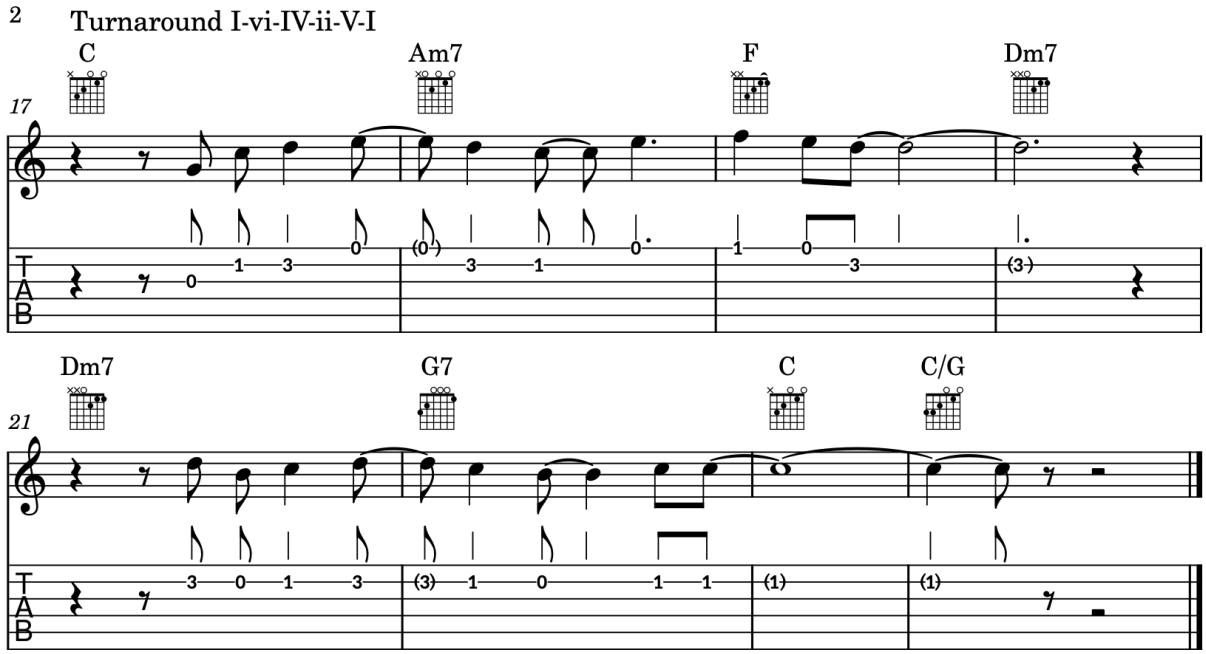

- Exercises:
  - Listen:
    - The melody is the same, but does introducing minor substitutions change the way it sounds or feels? Does it *feel* different? How so?
    - How does the bass line change? Does it need to change?
  - Think and play:
    - What other substitutions work in the turnaround?
    - Where can you substitute in the *iii* chord (Em)?
    - Where else can you work in the *ii* and *vi* chords?